

Bumblebee

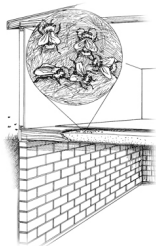

Nest

In home insulation



In ground

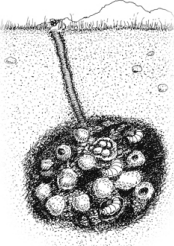

Signs

Can nests in ground or in home foundation. You'll notice high concentration of activity in one area. These are bigger, like carpenter bees.

Damage

Will sting & can be aggressive, especially in late summer. No damage to property.

Carpenter Bee

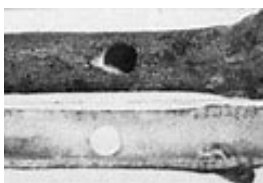

Wood shavings (frass) around **wood** roof line & porch railings, trellises, etc. You'll see perfectly round holes, about 1/4", which are their nests.

Wood will have holes, and in time will need to be replaced, which can be costly. Rarely sting humans.

Hornet

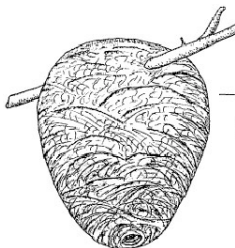

Nests located in tree mainly, can be size of football or bigger.

Do not cause physical damage to property but can become a problem when they threaten to sting humans.

Mud Dobber

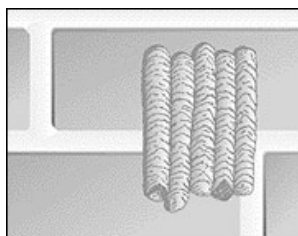

Mud "tubes" on the side of your home.

Do not cause physical damage to property and are rarely aggressive to humans. Help control spiders.

Wasp

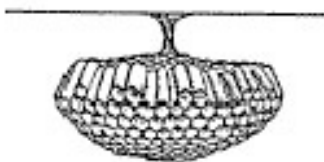

Nests look like "paper cones". Mainly found under porch railings and house roof lines.

Do not cause physical damage to property and are more of just a nuisance, however can sting if feel threatened.

Yellow Jacket



Can nests in ground or in home foundation. You'll notice high activity in one area. A lot more common than bumblebee's if found in ground.

Will sting & can be aggressive, especially late summer. Can cause serious problems if allergic.